



**Line 5 Wisconsin Segment Relocation Project**

Ashland, Bayfield, Douglas, and Iron Counties Wisconsin

Water Resources Application for Project Permits

**Supplemental Information**

Revised August 2020

**Attachment L**

Minor Route Adjustment Map

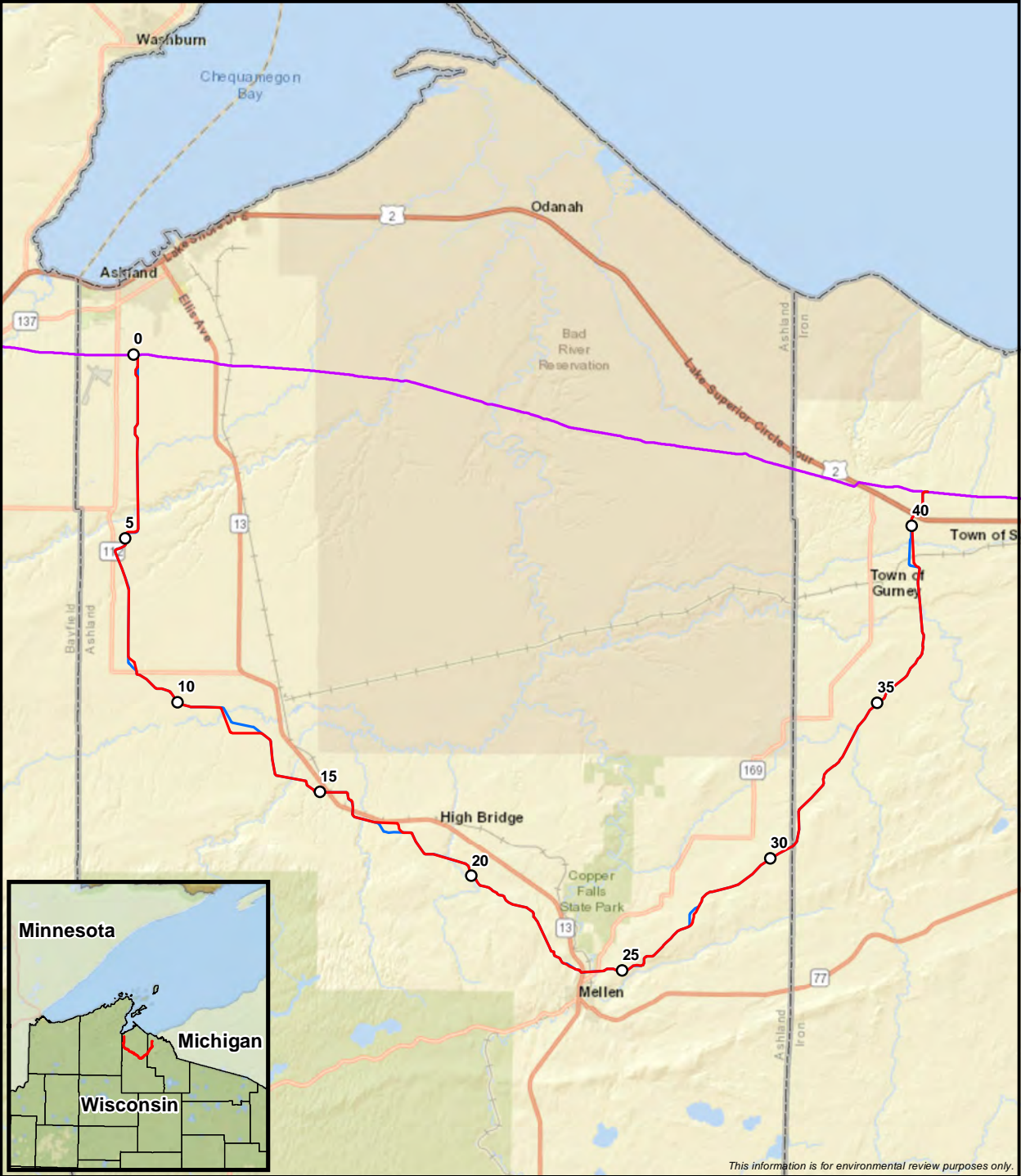

This information is for environmental review purposes only.

- Existing Enbridge Pipeline
- Proposed Centerline (July 31st, 2020)
- Original Centerline (February 6th, 2020)

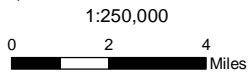

Page 1 of 7

## Minor Route Adjustment Comparison Line 5 Wisconsin Segment Relocation Project Enbridge Energy, L.P.



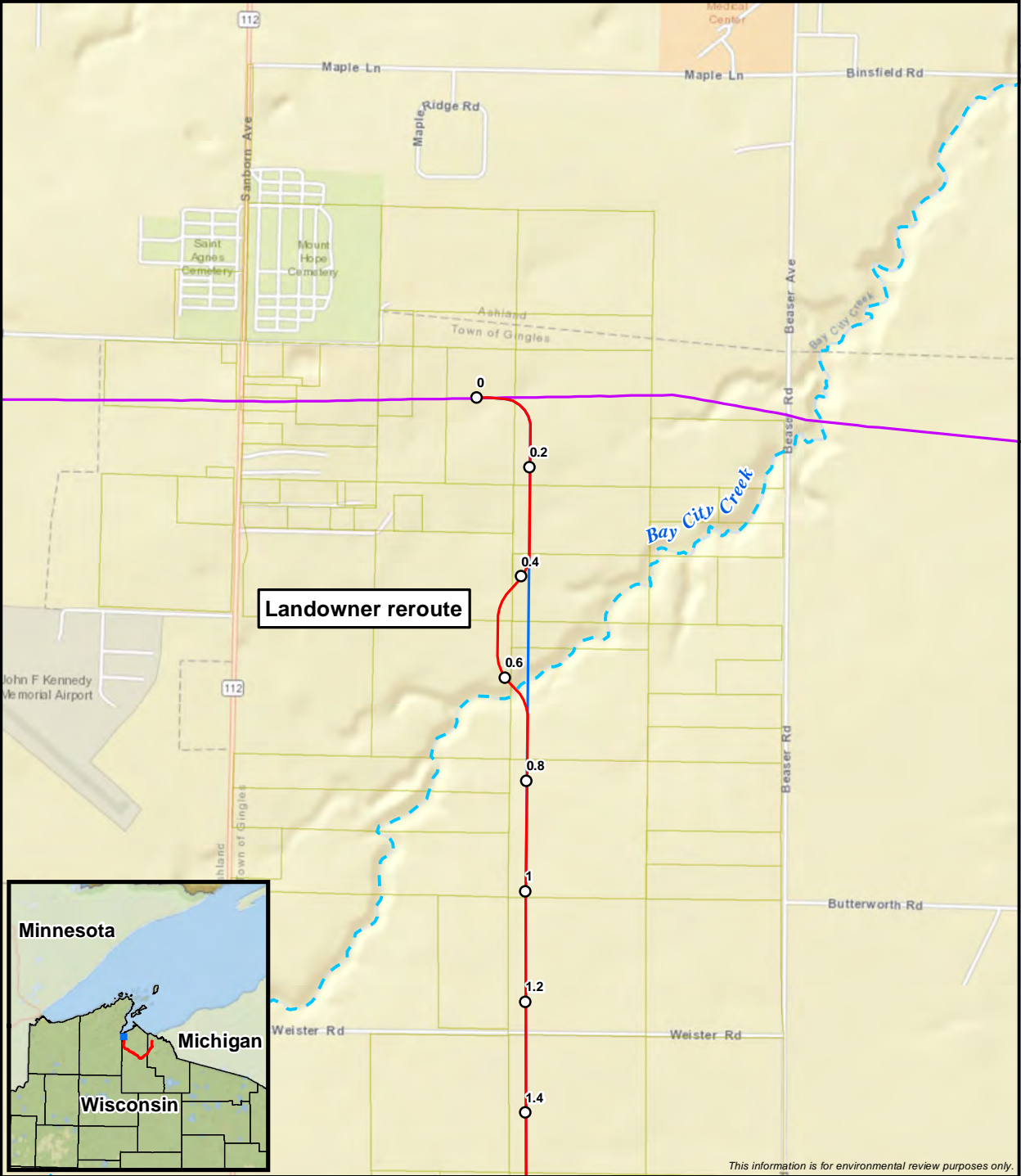

**Landowner reroute**



*This information is for environmental review purposes only.*

- Existing Enbridge Pipeline
- Proposed Centerline (July 31st, 2020)
- Original Centerline (February 6th, 2020)
- NHD Flowline
- Parcel Boundary

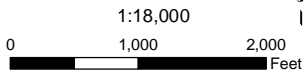

Page 2 of 7

**Route Adjustment #1**  
**Minor Route Adjustment Comparison**  
**Line 5 Wisconsin Segment Relocation Project**  
**Enbridge Energy, L.P.**



**Landowner request**

*This information is for environmental review purposes only.*



- Proposed Centerline (July 31st, 2020)
- Original Centerline (February 6th, 2020)
- Parcel Boundary

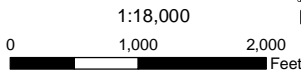

Page 3 of 7

### Route Adjustment #2

#### Minor Route Adjustment Comparison

#### Line 5 Wisconsin Segment Relocation Project

#### Enbridge Energy, L.P.

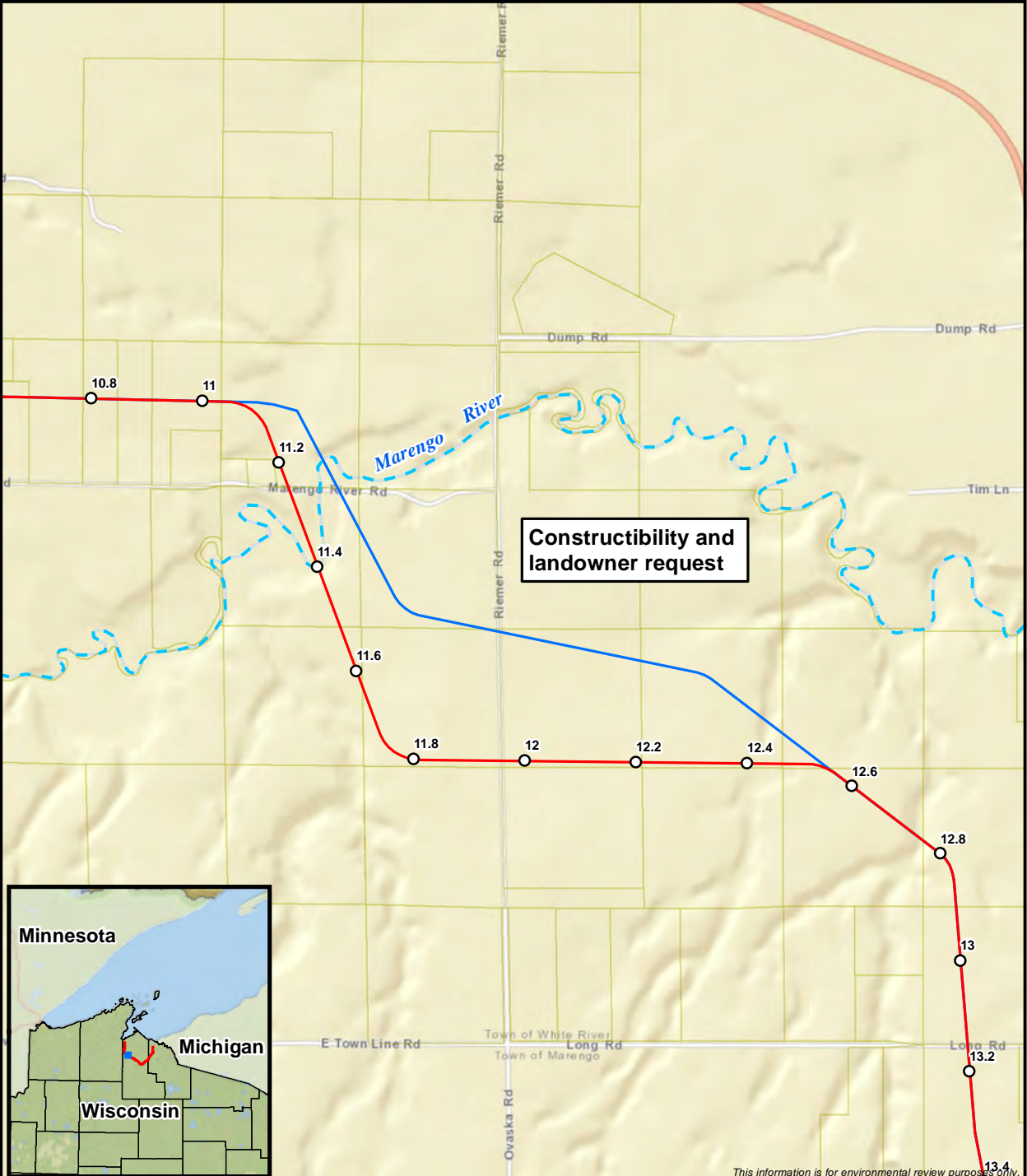

**Constructibility and landowner request**



*This information is for environmental review purposes only.*

- Proposed Centerline (July 31st, 2020)
- Original Centerline (February 6th, 2020)
- - - NHD Flowline
- Parcel Boundary

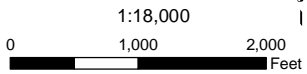





**Route Adjustment #3**  
**Minor Route Adjustment Comparison**  
**Line 5 Wisconsin Segment Relocation Project**  
**Enbridge Energy, L.P.**





**Avoidance of Environmentally Sensitive Area**

*This information is for environmental review purposes only.*

-  Proposed Centerline (July 31st, 2020)
-  Original Centerline (February 6th, 2020)
-  NHD Flowline
-  Parcel Boundary

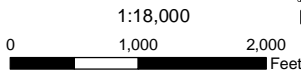

**Route Adjustment #4**  
**Minor Route Adjustment Comparison**  
**Line 5 Wisconsin Segment Relocation Project**  
**Enbridge Energy, L.P.**



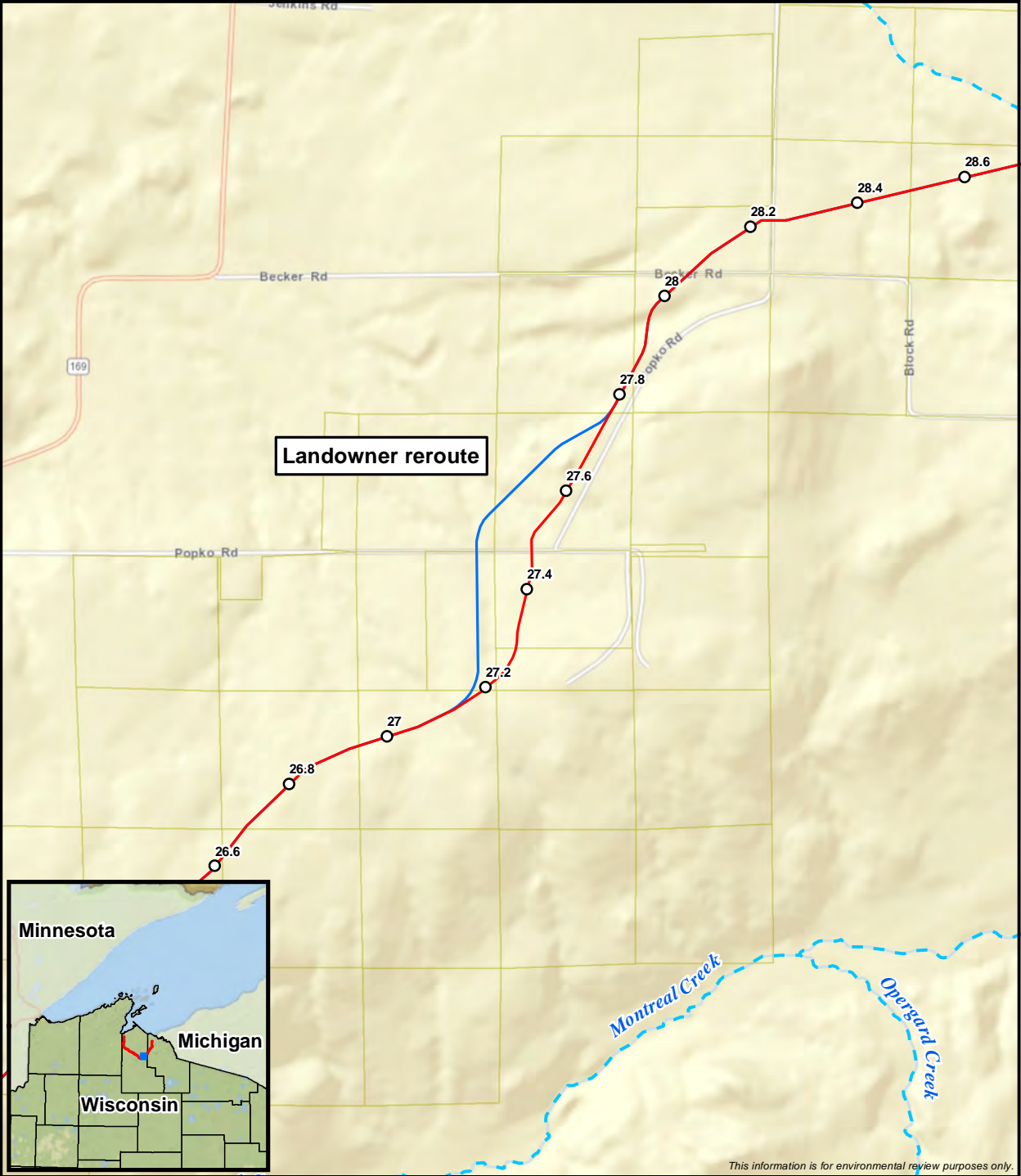

**Landowner reroute**



*This information is for environmental review purposes only.*

- Proposed Centerline (July 31st, 2020)
- Original Centerline (February 6th, 2020)
- NHD Flowline
- Parcel Boundary

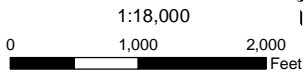

Page 6 of 7

**Route Adjustment #5**  
**Minor Route Adjustment Comparison**  
**Line 5 Wisconsin Segment Relocation Project**  
**Enbridge Energy, L.P.**

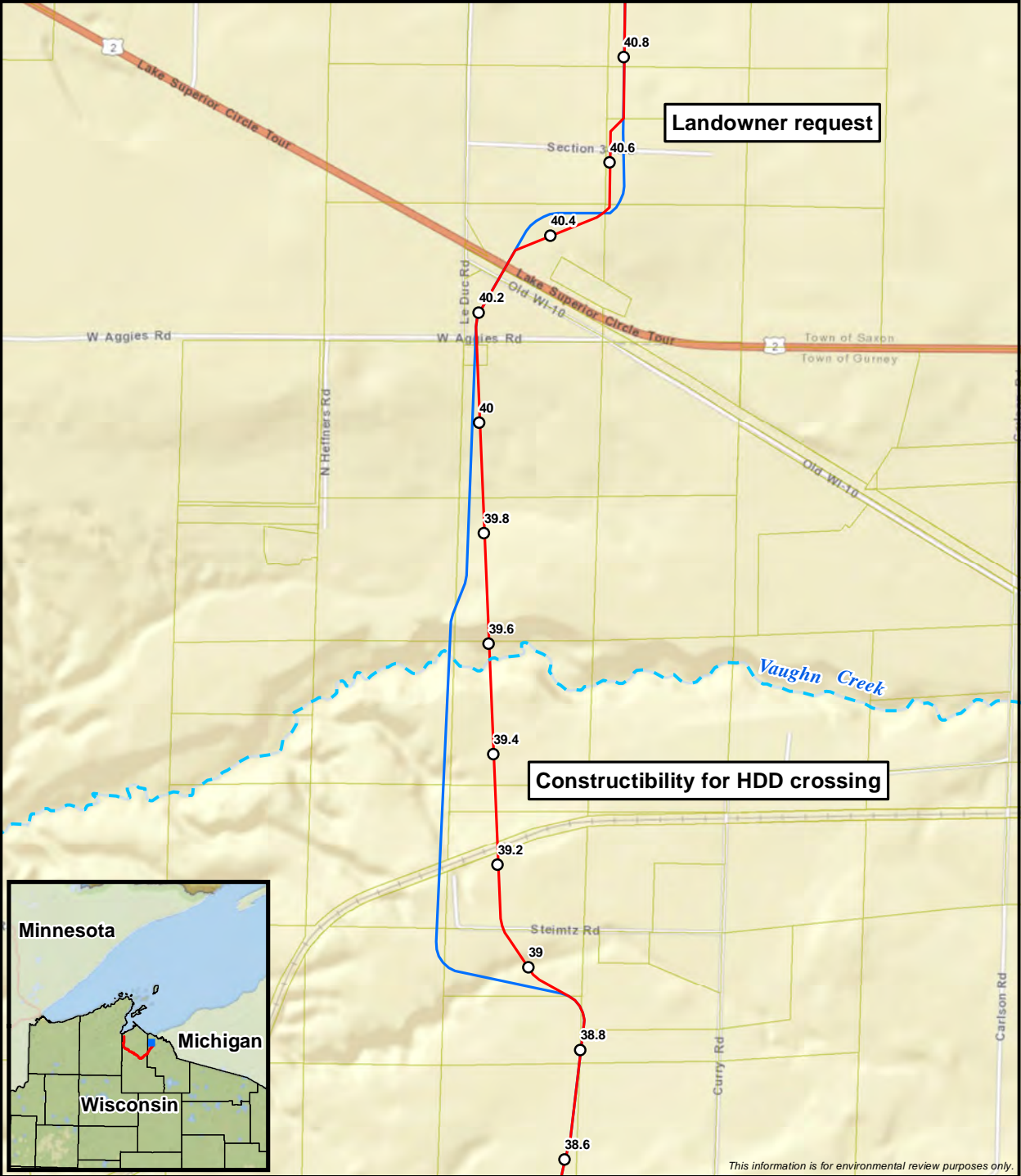

Landowner request

Constructibility for HDD crossing



This information is for environmental review purposes only.

- Proposed Centerline (July 31st, 2020)
- Original Centerline (February 6th, 2020)
- - - NHD Flowline
- Parcel Boundary

